

Existing Roadway Topography
Scale: 1" = 30'

- Survey Notes
1. Source of title: Deed Book 592, Page 231.
 2. Referenced North is based off of Deed Book 7766, Page 1.
 3. This survey was performed without the benefit of a current title report, which would disclose any rights, reservations, easements, etc. of record.
 4. All elevations are in NAVD 88 datum.

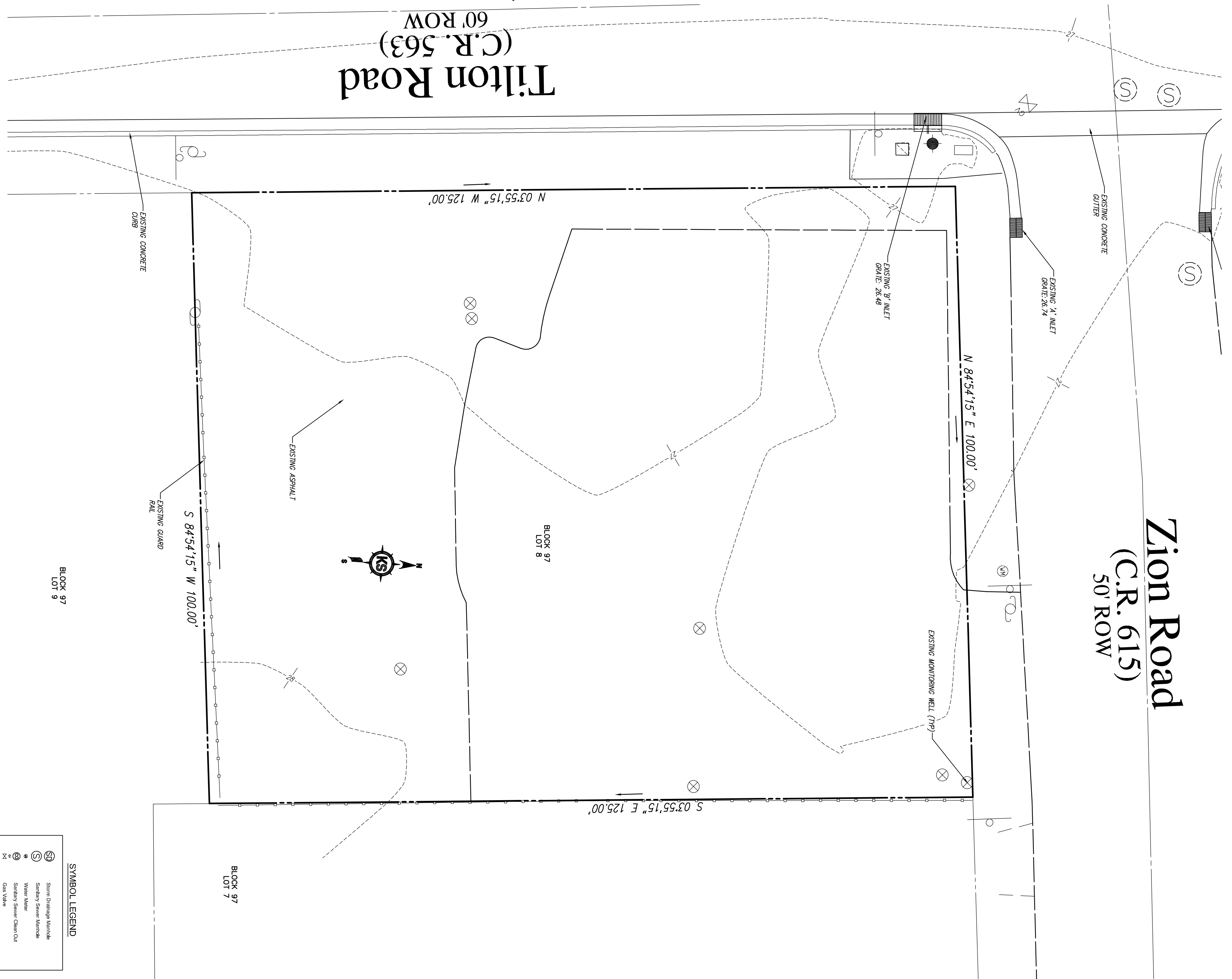

Existing Site Conditions
Scale: 1" = 10'

SYMBOL LEGEND

	Stone Drainage Network
	Water Table
	Utility Pole
	Gas Valve
	Water Valve
	Sign
	Utility Pole
	Tree
	Elevation
	Contour Marking

<p>City of Northfield Atlantic County, New Jersey</p> <p>Tilton and Zion Road Existing Conditions Block 97, Lot 8</p>	<p>Job No. 4005.4</p> <p>Sheet 1</p> <p>Total 1</p>	<p>215 US Rt.9 S, 2nd Floor Marmora, New Jersey 08223 Phone: (609) 365-1747 Fax: (609) 365-2634 info@ksecivil.com www.ksecivil.com</p>	<p></p> <p>Kates Schneider Engineering, LLC Engineers - Surveyors - Planners</p> <p>State Board of Professional Engineers & Land Surveyors Certificate of Authorization No. 26CA 285203</p>	<p>Gregory K. Schneider Professional Engineer & Land Surveyor New Jersey License No. 42577</p> <p><i>Gregory K. Schneider</i> Date 7/2/21</p> <table border="1" style="width:100%; border-collapse: collapse;"> <tr> <td>Designed PdK</td> <td>Drawn PdK</td> <td>Checked PdK</td> <td>Approved GKS</td> <td>Date 7/2/21</td> </tr> </table>	Designed PdK	Drawn PdK	Checked PdK	Approved GKS	Date 7/2/21	
Designed PdK	Drawn PdK	Checked PdK	Approved GKS	Date 7/2/21						
<table border="1" style="width:100%; border-collapse: collapse;"> <thead> <tr> <th>Date</th> <th>Revisions</th> <th>By</th> </tr> </thead> <tbody> <tr> <td> </td> <td> </td> <td> </td> </tr> </tbody> </table>		Date	Revisions	By						
Date	Revisions	By								